

Matthias Albrecht

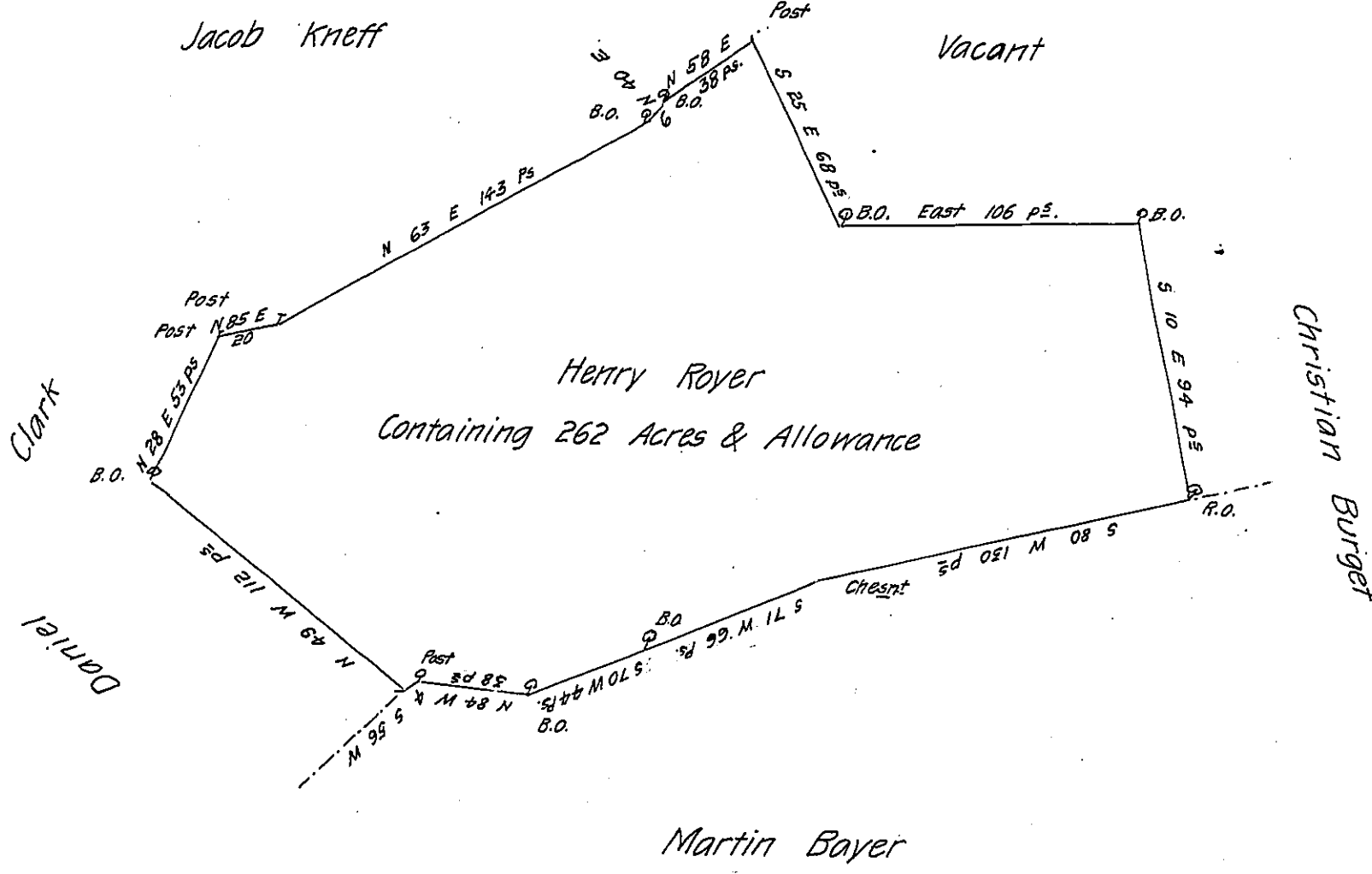

A Draught of a Tract of Land situate in Libarton Township Lancaster County Containing Two Hundred and Sixty Two Acres & the usual Allowance @ six p[er] Cent Surveyed the 19th April 1750 to Henry Royer Taken from Mr William Parsons Field Works in pursuance of a Warrant dated the 31st July 1746

Tim^e Horsfield
Exec^t of W^m Parsons.

IN TESTIMONY that the above is a copy of the original remaining on file in the Department of Internal Affairs of Pennsylvania, made conformably to an Act of Assembly approved the 16th day of February, 1833, I have hereunto set my Hand and caused the Seal of said Department to be affixed at Harrisburg, this fifteenth day of August 1906

Loach R Brown
Secretary of Internal Affairs.